



**SYMBIOSIS INSTITUTE OF TECHNOLOGY**  
**PUNE**

**Constituent of Symbiosis International (Deemed University), Pune**



**॥वसुधैव कुटुम्बकम्॥**  
**MANDATORY DISCLOSURE**

**2024-25**

### 1. Name of Institution

<b>Name of Institution</b>	Symbiosis Institute of Technology
<b>Address</b>	Symbiosis Institute of Technology Symbiosis Knowledge Village Project, Tal Mulshi, Village Lavale (Nande), Dist. Pune-412115
<b>State</b>	Maharashtra
<b>Longitude &amp; Latitude</b>	18°32'4"N, 73°43'53"E
<b>Phone Number with STD Code</b>	020-28116300
<b>Office hours of the Institution</b>	8:30 AM to 4 :30 PM (Monday to Saturday)
<b>Academic hours of the Institution</b>	8:30 AM to 4 :30 PM (Mondayto Saturday)
<b>E-mail</b>	director@sitpune.edu.in
<b>website</b>	<a href="http://www.sitpune.edu.in">http://www.sitpune.edu.in</a>
<b>Nearest Railway Station (dist.in Km)</b>	Pune-Junction(24km)
<b>Nearest Airport (dist.in Km)</b>	Lohegaon-Pune(48km)

### 2. Name and address of the Society:

<b>Name of the organization running the Institution</b>	Symbiosis Society
<b>Type of the organization</b>	Society
<b>Address of the Organization</b>	Senapati Bapat Road,Pune-411004
<b>Telephone</b>	+91-20-25652444
<b>E-mail</b>	infocentre@symbiosis.ac.in

### 3. Name and address of the Director:

<b>Name of the Director</b>	Dr. Ketan Kotecha
<b>Exact Designation</b>	Director and Dean, Symbiosis Institute of Technology, Pune
<b>Phone Number with STD Code</b>	020-61936401
<b>E-mail</b>	director@sitpune.edu.in

**4. Name of the affiliating University:**

Name of the affiliating University	Symbiosis International (Deemed University), Pune
Address of the Organization	Symbiosis International (Deemed University) Gram: Lavale, Tal: Mulshi, Dist.: Pune, Maharashtra, India Pin: 412115
Website	<a href="http://www.siu.edu.in">http://www.siu.edu.in</a>



## **5. Governance**

Executive Council/Board of Governors by whatever name called, Cr Board of Management, Academic Council, Board o Studies, Finance Committee - composition and members with Particulars.

Executive Council: [Executive Council](#)

Academic Council : [Academic Council](#)

Board of Studies : [Board Of Studies](#)

Finance Committee : [Finance Committee](#)

- **Organization Chart**

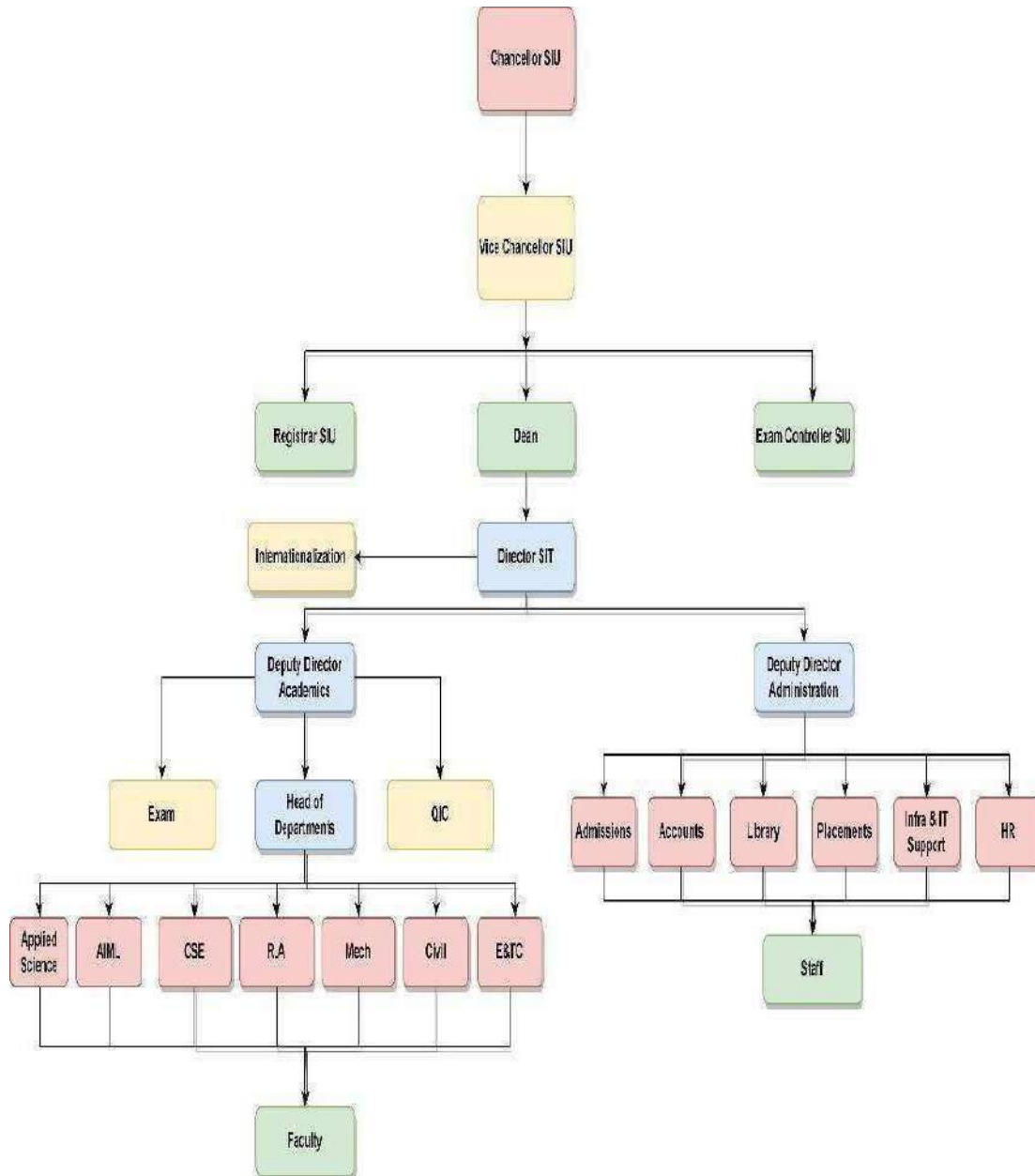

- Grievance redressal mechanism:

**For students:** SIU has a Grievance Redressal Mechanism for students as below

<b>SIU Grievance Redressal Mechanism for the Institute</b>					
	<b>Reporting of Grievance</b>	<b>Whom to Report</b>	<b>Time frame for Disposal</b>	<b>Report to</b>	<b>Check / Control Point</b>
<b>STEP 1</b>	Written Grievance by the Student - To be sent via email or hard copy	Grievance to be submitted to the Deputy Director / Administrative Officer	Maximum ten days for decision	If need be report to the Director of the institute	
<b>STEP 2</b>	Hearing of the Grievance/ Getting to know the problem	If required refer to Grievance Committee/ Disciplinary Committee (of the institute)	Maximum of ten days for the entire process of hearing/s and decision making	Committee is to submit report to the Director/ Deputy Director	If need be, the Director of the institute can intervene/ suggest / guide
<b>STEP 3</b>	Communicating the decision to the student via email or via hard copy. In case of a hardcopy communication, get signature of the student on office copy within three working days after the decision is taken	The decision of the committee is to be communicated to the Deputy Director/ Administrative Officer	Within five working days	The same is to be reported to the Director of the Institute	
<b>STEP 4</b>	If student is not satisfied, he/ she has the right to appeal in writing against the decision of the institute's Grievance Committee	The appeal can be sent to University Grievance Committee (Grievance redressal form can be filled) or the appeal can be sent to the Student Affairs Department who in turn will have	To be processed within 15 days.  The decision will be communicated to the student and the director of the institute also by the office of the Head - Student	Report to the Hon'ble Vice Chancellor of the University	

		to convene the meeting of the University Grievance Committee	Affairs.		
<b>STEP 5</b>	If student is not satisfied, he/ she has the right to appeal in writing against the decision of the University's Grievance Committee	Ombudsperson (details mentioned on the website of the University)	The grievance to be resolved within a period of 30 days. The student as well as the University (Registrar / Nodal Officer) to be notified of the decision	The University's Registrar / Nodal Officer	

**Note- All Constituent Institutes / Departments of Symbiosis International University are requested to maintain Grievance Register.**

- **For Faculty and staff**

A grievance redressal mechanism is a procedure that provides a clear and transparent framework to address at the workplace. It is an internal procedure for complaints followed by consideration, management response and feedback.

The Grievance Committee has been formed as per the guidelines of the SIU and it deals with the grievances of the faculty and staff. Faculty and staff members can approach Head of Department and Director for redressal of any grievance.

The actions are taken immediately in consultation with the committee as per the laid down policies.

- **Establishment of Grievance Redressal Committee in the Institution:**

The Grievance Redressal Committee at Institute Level is

1. Dr. Ketan Kotecha, Director Chairperson
2. Dy. Director – Academics, Member
3. Dr. Nitin Solke, Member
4. Dr. Sayali Sandbhor , Member
5. Ms. Ria Vinod, Member
6. Mr. Shashank Singh, Member
7. Mr. Sagar Fadtare, Member Secretary

- **Appointment of AMBUDSMAN by the University:**

University has appointed Dr. Nitin R. Karmalkar (Former Vice Chancellor Savitribai Phule Pune University) as the Ombudsman.

If the aggrieved student is not satisfied with the decision of the Grievance Redressal Committee of the Institute, he/she may appeal to the Ombudsman by registering grievance with the Administrative Officer of the Institute.

**Contact Details**

**Dr. Nitin R. Karmalkar**

**Email:** ombudsman@siu.edu.in

- **Establishment of Anti Ragging Committee**

The Anti-Ragging committee at Institute level is:

1. Director (Ex-Officio)- Chairperson
2. Dy. Director Administration (Ex-Officio), Member
3. Dy. Director –Academics (Ex-Officio), Member
4. Dr. Shruti Patil, Member
5. Mr. Manoj Beria, Parent
6. Mishti Kinker, Student
7. Abhisar Behera, Student
8. Aditya D Dhere, Student
9. Mahi Thakrar, Student
10. Mr. Sagar Fadtare, Member
11. Dr.Nitin Solke, Member Secretary

- **Establishment of Online Grievance Redressal Mechanism**

[Grievance-Redressal-Mechanism.pdf](#)

- **Establishment of Internal Complaint Committee (IC):**

Symbiosis International (Deemed University) has a policy of having Campus Wise Internal complaint committee whose constitution is as under:

1. Dr. Deepali Rahul Vora, Professor – Chairperson
2. Mr. Shekhar Ardhendu Singh, Professor- Member
3. Dr. Sanjay Pohekar – Member
4. Mrs. Kavita Sahasrabudhe- Member-Non Teaching Employee
5. Mr. Abhijit Pangarkar - Member-Non Teaching Employee
6. Ms. Manya Sharma - Member-Student
7. Ms. Gayatri Suhas Patil - Member-Student
8. Ms. Swapnali Vikas Walake - Member-Student
9. Ms. Renuka Mukadam-Member
10. Head-Student Welfare – Member Secretary

- **Establishment of Committee for SC/ST University:**

Symbiosis International (Deemed University) has SC/ST cell at the central level, that governs all the constituents of the University.

The constitution of SC/ST cell is:

1. Dr. Ramakrishnan Raman, Vice Chancellor, SIU,Pune Chairperson
2. Dr. Sanjeevani Ayachit,Director,SID,Pune,Member
3. Dr. Chandrashekhar Rawandale, Director-SLS-NOIDA,Member
4. Dr. Madhvi Sethi, Director-SIBM-Bengaluru,Member
5. Dr. Nitin Gawai, Assistant Professor
6. Ms. Deepika Kumari, Assistant. Professor, Assistant Professor
7. Dr. Nitin Mahankale, Associate Professor, SCMS, Pune, Chairperson
8. Head Students Welfare, SIU, Head-Dept. of Student Welfare

- **Quality Improvement Cell:**

1. Director (Ex-Officio), Chairperson
2. Dy. Director Administration(Ex-Offiio)
3. Dy. Director Academics(Ex-Officio)
4. Dr. Dibakar Raskshit(IIT Delhi), External Member
5. Dr. Yogesh Dandavate,(VIIT,Pune), External Member
6. Dr. Sonali Khothari, Member
7. Dr. Amol Dhumane,Member
8. Dr. B.S.Veena,Member
9. Dr. Ramesh BT,Member
10. Mr. Sagar Fadtare, Member
11. Ms. Mrunal Madiwale, Member
12. Mr. Raunak Sharma, Alumni Representative, Member
13. Mr. Dhruv Sawant, Student Representative, Member
14. Dr. Sumit Kumar, Member Secretary



- **Equal Opportunity Facilities Cell:**

1. Dr. Adya Sharma, Director, SCMS,Pune, Chairperson
2. Dr. Giri Hallur, Deputy Director, SIDTM, Pune, Member
3. Dr. Sukalpa Chakraborti, Deputy Director, SSIS, Pune, Member
4. Prof. Kshitij Naikade, Deputy Director - Administration, SLS, Pune, Member
5. Dr. Viraja Bhat, Associate Professor, SIIB, Pune, Member

**Programmes:**

Sr. No.	Name of the Programme approved by AICTE	Accreditation	
		AICTE	NBA
1.	Civil Engineering	Yes	Accredited
2.	Computer Science and Engineering	Yes	Accredited
3.	Electronics & Telecommunication Engineering	Yes	Accredited
4.	Mechanical Engineering	Yes	Accredited
5.	Artificial Intelligence and Machine Learning	Yes	Not Eligible
6.	Robotics and Automation	Yes	Not Eligible
	<b>Masters of Technology</b>	<b>AICTE</b>	<b>NBA</b>
1.	Artificial Intelligence and Machine Learning	Yes	Not Eligible
2.	Robotics and Automation	Yes	Not Eligible
3.	Engineering Design	Yes	Not Eligible
4.	Automotive Technology	Yes	Not Eligible
5.	Geoinformatics	Yes	Not Eligible

- Details of each programme are given below: **B.Tech Full Time 4 years 2024:**

Entrance Exam	Opening Score/Rank (Intake)	CSE 180	E&TC 120	ME 60	CE 60	AIML 120	R&A 60
National Level Entrance Examination JEE(Main)	Opening Score/Rank	98.51944	93.13977	90.3322	94.78852	97.41134	90.80275
	Closing Score/Rank	88.69138	50.52507	11.49039	23.76909	82.89549	53.02269
University Level Entrance Examination SITEEE	Opening Score/Rank	99.6824	96.0162	85.537	72.7194	97.4885	89.6074
	Closing Score/Rank	85.537	61.3741	28.8684	1.7898	76.0104	57.0439
State Level Entrance Examination ASGEEE	Opening Score/Rank	99.22391	92.89129	86.45064	91.35	96.60073	92.42622
	Closing Score/Rank	94.25	80.00336	23.94548	15.59759	81.81	78.07

**M.Tech 2024:**

Entrance Exam	Details/ Branch Intake	AIML 30	Embe dded Systems 18	Robotics and Automation 18	Automotive Technology 30	Enginee ring Design 30
GATE	No of students admitted	3	1	-	1	-
	Opening Score/Rank	40	17.67	-	20.67	-
	Closing Score/Rank	32.24	17.67	-	20.67	-
Institute level entrance exam	No of students admitted	27	6	11	19	26
	Opening Score/Rank	46	44	38	46	10
	Closing Score/Rank	30	28	24	26	46

- **Fee as approved by State**

**Government: Not Applicable**

Fee as approved by

University [Fee Structure](#)

- **Campus placement in last year with minimum salary, maximum salary and average salary**

<b>Bachelors of Technology Batch 2021-25</b>		<b>Masters of Technology Batch 2023-25</b>	
Minimum Salary	4.75 LPA	Minimum Salary	4.50 LPA
Maximum Salary	26.25 LPA Domestic 16.41 LPA - International	Maximum Salary	13 LPA
Average Salary	8.34 LPA	Average Salary	9.28 LPA

॥वसुधैव कुटुम्बकम्॥

## 6. Faculty

<b>Programme</b>	<b>Links for Faculty List</b>
Artificial Intelligence and Machine Learning	<a href="#">Faculty List AIML</a>
Civil Engineering	<a href="#">Faculty List Civil</a>
Computer Science and Engineering	<a href="#">Faculty List CSE</a>
Electronics & Telecommunication Engineering	<a href="#">Faculty List E&amp;TC</a>
Mechanical Engineering	<a href="#">Faculty List Mechanical</a>
Robotics and Automation	<a href="#">Faculty List R&amp;A</a>
First Year Engg.(Applied Science Dept)	<a href="#">Faculty List First Year Engg. Applied Science Dept.</a>

## 7. Profile of Director:

Profile of Director	
Name	Dr Ketan Kotecha
Date of Birth	11th September 1974
Education	PhD & M. Tech (IIT Bombay)
Qualifications Work	30 years
Experience Teaching	30 Yrs.
Research	30 Yrs.
Area of Specialization	Deep learning; Artificial Intelligence, Computer Algorithms, Machine Learning, Deep Learning Higher Order Thinking Skills & Critical Thinking
Courses taught at Diploma/ Post Diploma/ Under Graduate/ Post Graduate/ Post Graduate Diploma Level	Artificial Intelligence (UG and PG)
	Machine learning (PG)
	Compiler Design (UG and PG)
	Computer Algorithms (UG and PG)
	Computer Networks (UG)
	Operating Systems (UG)
	Simulation and Modeling (UG)
	Theoretical Computer Science (UG)
	Programming Languages (UG)
	Critical Thinking (UG)
	Ethics and Values (PG)
	Creativity and Innovation
No. of papers published in National/ International Journals/Conferences	(UG) 492
Master (Completed/Ongoing)	19
Ph.D. (Completed/Ongoing)	22 completed / 8 Ongoing

Projects Carried out	25
Patents (Filed & Granted)	22
Research Publications (No. of papers published in National/ International Journals/Conferences)	492
No.of Books published with details(Name of the book ,Publisher with ISBN, year of publication, etc.	05 Published & Book chapter : 13

### 8. Fee

- No. of Fee waivers granted  
[Scholarship Achievements 2024-25 | SIT Pune](#)
- Number of scholarships offered by the Institution, duration and amount  
[Scholarship Achievements 2024-25 | SIT Pune](#)

### 9. Admission:

- **Number of seats sanctioned with the year of approval: B. Tech- 2024-2025**  
[AICTE-Approval-letter 25-26.pdf](#)

Name of Programme	Residential/Non-residential	Branch	Sanctioned Intake
<b>Bachelors of Technology</b>	Non-Residential	Artificial Intelligence and Machine Learning	180
		Civil Engineering	60
		Computer Science and Engineering	180
		Electronics & Telecommunication Engineering	120
		Mechanical Engineering	60
		Robotics and Automation	120

<b>Masters of Technology</b>	Non- residential	Artificial Intelligence and Machine Learning	30
		Robotics and Automation	18
		Geoinformatics	18
		Engineering Design	30

- **Number of students admitted under various categories each year in the last 3 years**
- **Bachelors of Technology –Year 2024**

<b>Category</b>	<b>CE</b>	<b>CSE232-231</b>	<b>E&amp;TC</b>	<b>ME</b>	<b>AIML</b>	<b>R&amp;A</b>
<b>Approved Intake</b>	<b>60 Seats</b>	<b>180 Seats</b>	<b>120 Seats</b>	<b>60 Seats</b>	<b>120 Seats</b>	<b>60 Seats</b>
Open	37	170	120	58	176	122
SC	0	9	2	2	7	1
ST	0	1	1	0	1	0
DA	0	0	0	0	0	0
NRI/FN	4	33	1	1	12	2
Lateral Entry (10 % of approved Intake)	6	18	8	6	11	4

• **Bachelors of Technology –Year 2023**

Category	CE	CSE	E&TC	ME	AIML	R&A
<b>Approved Intake</b>	<b>60 Seats</b>	<b>180 Seats</b>	<b>120 Seats</b>	<b>60 Seats</b>	<b>120 Seats</b>	<b>60 Seats</b>
Open	32	170	117	39	113	59
SC	0	6	3	0	5	1
ST	1	4	0	0	2	0
DA	0	0	0	0	0	0
NRI/FN	3	34	2	2	7	0
Lateral Entry (10 % Of approved Intake)	2	18	5	4	8	6

**Bachelors of Technology –Year 2022**

Category	CE	CSE	E&TC	ME	AIML	R&A
<b>Approved Intake</b>	<b>60 Seats</b>	<b>180 Seats</b>	<b>120 Seats</b>	<b>60 Seats</b>	<b>120 Seats</b>	<b>60 Seats</b>
Open	22	173	118	51	116	60
SC	0	6	2	2	4	0
ST	1	5	0	1	0	0
DA	0	0	0	0	0	0
NRI/FN	1	5	0	0	1	0
Lateral Entry (10 % of approved Intake)	14	14	4	11	12	6

**Masters of Technology –Year 2024**

Category	AIML	Automotive Technology	Embedded Systems	Engineering Design	Geoinformatics	R&A
<b>Approved Intake</b>	<b>30 Seats</b>	<b>30 Seats</b>	<b>18 Seats</b>	<b>30 Seats</b>	<b>18 Seats</b>	<b>18 Seats</b>
Open	28	15	6	25	15	11
SC	2	2	1	1	02	0
ST	0	0	0	0	0	0
DA	0	0	0	0	0	0
NRI	1	1	0	0	0	0

**Masters of Technology –Year 2023**

Category	AIML	Automotive Technology	Embedded Systems	Engineering Design	G&ST	R&A
<b>Approved Intake</b>	<b>30 Seats</b>	<b>30 Seats</b>	<b>18 Seats</b>	<b>30 Seats</b>	<b>18 Seats</b>	<b>18 Seats</b>
Open	28	3	9	12	11	12
SC	2	2	0	0	03	1
ST	0	0	0	0	0	0
DA	0	0	0	0	0	0
NRI	0	0	0	0	0	0

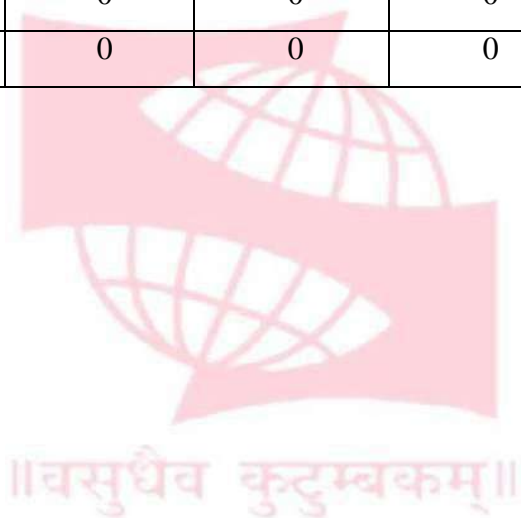

## Masters of Technology –Year 2022

Category	AIML	Automotive Technology	Embedded Systems	Engineering Design	G&ST	R&A
Approved Intake	30 Seats	30 Seats	18 Seats	30 Seats	18 Seats	18 Seats
Open	27	30	3	8	10	14
SC	3	4	0	0	1	1
ST	0	2	1	0	0	1
DA	0	0	0	0	0	0
NRI	0	0	0	0	0	0

### 10. Admission Procedure

**B.Tech** : [B.Tech First Year Admission procedure | SIT Pune](#)

**DSY** : [Admission procedure | Second Year Admission \(sitpune.edu.in\)](#)

**M.Tech** : [M Tech Admission procedure - SIT Symbiosis \(sitpune.edu.in\)](#)

### Important Dates regarding Registration and Admissions:

Activity	Dates
SITEEE Registration closes on	April 12 <sup>th</sup> , 2024 (Friday)
SITEEE Payment closes on	April 12 <sup>th</sup> , 2024 (Friday)
SITEEE - Admit Card Live on ( <a href="http://www.set-test.org">www.set-test.org</a> )	April 25 <sup>th</sup> , 2024 (Thursday) for SET Test 01 April 30 <sup>th</sup> , 2024 (Tuesday) for SET Test 02
Test 01 - May 05 <sup>th</sup> , 2024 (Sunday)	SITEEE: 02.00 pm to 03.00 pm
Test 02 - May 11 <sup>th</sup> , 2024 (Saturday)	SITEEE: 02.00 pm to 03.00 pm
Announcement of SITEEE Result	May 22 <sup>nd</sup> , 2024 (Wednesday)
Last date to apply for Institute	May 23 <sup>rd</sup> , 2024 (Wednesday)
Declaration of SITEEE- 1st Merit List	May 25 <sup>th</sup> , 2024 (Saturday)
Declaration of SITEEE- 2nd Merit List*	June 3 <sup>rd</sup> , 2024 ( Monday)
Declaration of SITEEE- 3rd Merit List*	June 10 <sup>th</sup> , 2024 ( Monday)
*Hybrid (physical) mode of admissions will be conducted for Civil and Mechanical Engineering. Email communication will be done to all interested candidates.	
JEE(Main) Registration commences on <a href="https://ezapp.ishinfo.com/SIT2024/Register">https://ezapp.ishinfo.com/SIT2024/Register</a>	Nov 28 <sup>th</sup> , 2023(Thursday)
Declaration of JEE (Main)- 1st Merit List	April 27 <sup>th</sup> , 2024 (Saturday)

Activity	Dates
Declaration of JEE (Main)- 2nd Merit List*	May 4th , 2024 (Saturday)
Declaration of JEE (Main) - 3rd Merit List*	May 11th, 2024 (Saturday)
Last date of Online JEE (Main) registration	July 31 <sup>st</sup> , 2024 (Wednesday)
Any State Government Engg. Entrance Examination Registration commences on <a href="https://ezapp.ishinfo.com/SIT2024/Register">https://ezapp.ishinfo.com/SIT2024/Register</a>	Nov 28 <sup>th</sup> , 2023 (Thursday)
Declaration of Any State Government Engg. Entrance Examination- 1st Merit List	May 28 <sup>th</sup> , 2024 (Tuesday)
Declaration of Any State Government Engg. Entrance Examination- 2nd Merit List	June 4 <sup>th</sup> , 2024 (Tuesday)
Declaration of Any State Government Engg. Entrance Examination- 3rd Merit List	June 11 <sup>th</sup> , 2024 (Tuesday)
Last date of Online Any State Government Engg. Entrance Examination registration	July 31 <sup>st</sup> , 2024 (Wednesday)
Programme Commencement of B.Tech First Year	8 <sup>th</sup> August 2024( Thursday)

### Bachelors of Technology - Lateral Entry:

Details	Date
Lateral Admission registration starts	14 <sup>th</sup> December 2023
Last date of document uploading documents	24 <sup>th</sup> April 2023
Direct Second Year (Lateral) Admission Counselling	25 <sup>th</sup> April 2024
Commencement Date of Direct second year/ Lateral Entry admission	1 <sup>st</sup> August 2024

### Masters of Technology

Details	Date
Application for admission to <b>Masters of Technology</b> programme starts	18 <sup>th</sup> December 2023
Commencement date of <b>Masters of Technology</b> Programmes	8 <sup>th</sup> August 2024

#### 11. Criteria and weightages for Admission.

**Bachelors of Technology**- First Year Indian Students Passed Standard XII (10+2) or equivalent examination with Physics and Mathematics as compulsory subjects along with one of the Chemistry/ Biotechnology/ Biology/ Technical Vocational subject/ Computer Science/Information Technology/ Informatics Practices/ Agriculture/ Engineering Graphics/ Business Studies from any recognized Board with a minimum of 45% marks or equivalent grade (40%marks or equivalent grade for Scheduled Caste/Scheduled Tribes.

#### International Students

International Students' eligibility as per SCIE norms. Please follow link [www.scie.ac.in](http://www.scie.ac.in)

Eligibility **Bachelors of Technology** (Lateral Entry to Second Year) Passed Diploma examination from an AICTE approved Institution; with at least 45% marks or equivalent

grade (40% marks or equivalent grade for Scheduled Caste /Scheduled Tribes) in ANY branch of Engineering / Technology.

- Passed B.Sc. Degree from a recognized University as defined by UGC, with at least 45% marks or equivalent grade (40% marks or equivalent grade for Scheduled Caste /Scheduled Tribes) and passed XII standard with mathematics as a subject.
- Provided that in case of students belonging to B. Sc. Stream, shall clear the subjects of Engineering Graphics / Engineering Drawing and Engineering Mechanics of the first year Engineering program along with the second year subjects.
- Provided further that, the students belonging to B. Sc. Stream shall be considered only after filling the supernumerary seats in this category with students belonging to the Diploma stream.
- Provided further that students, who have passed Diploma in Engineering and Technology from an AICTE approved Institution or B. Sc. Degree from a recognized University as defined by UGC, shall also be eligible for admission to the first-year Engineering Degree courses subject to vacancies in the first year class in case the vacancies at lateral entry are exhausted. However, the admissions shall be based strictly on the eligibility criteria as mentioned in a, b, c, and d above.

**Masters of Technology Eligibility:** Both Gate and Non-Gate qualified candidates are eligible Masters of Technology. admissions.

- For Gate qualified candidates, admission will be given based on the valid Gate score.
- For non-Gate candidates- The entrance examination and personal interview will be conducted at SIT, and based on the score of the entrance exam, admission will be offered.
- **Masters of Technology in Artificial Intelligence and Machine Learning**  
Engineering Graduate (B.E./ B.Tech.) in relevant discipline of Engineering with minimum four years duration from any recognized University/Institution of National Importance with a minimum of 50% marks or equivalent grade (45% Marks or equivalent grade for Scheduled Caste/Scheduled Tribes)

- **Masters of Technology in Embedded Systems:**  
B.Tech / B.E. in Electronics and Telecommunication/ Computer Science/ Information Technology/ Mechatronics and other related disciplines of Engineering with minimum of four years duration from any recognized University/Institution with a minimum of 50% marks or equivalent grade (45% Marks or equivalent grade for Scheduled Caste/Scheduled Tribes)
- **Masters of Technology in Robotics and Automation:**  
B.Tech./ B.E. in Mechanical Engineering/Electronics and Communication/ Computer Science/Information Technology and other related disciplines of Engineering with minimum of four years duration from any recognized University/Institution with a minimum of 50% marks or equivalent grade (45% Marks or equivalent grade for Scheduled Caste/Scheduled Tribes)
- **Masters of Technology in Automotive Technology:**  
Engineering Graduate (B.E./ B.Tech.) in the all relevant disciplines of Engineering with minimum four years duration from any recognized University/Institution of National Importance with a minimum of 50% marks or equivalent grade (45% Marks or equivalent grade for Scheduled Caste/Scheduled Tribes). Industry professional supported by respective company and having minimum two years of experience with minimum of 50% marks or equivalent grade (45% Marks or equivalent grade for Scheduled Caste/Scheduled Tribes) in BE/BTech are also eligible.  
Or  
GATE score or Entrance Test or Professional experience of 2 years Masters of Technology Geoinformatics & Surveying Technology

Candidate should be an Engineering Graduate (BE/B.Tech), M.Sc. Geoinformatics, M.Sc. Physics, M.Sc. Geology, M.Sc. Environmental Science, M.Sc. Mathematics, M.Sc. Agriculture or equivalent from any statutory university with a minimum of 50% marks (45% for SC/ST). Candidates appearing for final year examinations can also apply, but their admission will be subject to obtaining a minimum of 50% marks (45% for SC/ST) at qualifying examination. A candidate who has completed qualifying qualification from any Foreign University must obtain an equivalence certificate from Association of Indian Universities (AIU).

- **The Policy of refund of the fees :** [Fee Refund Policy](#)

**12. List of Applicants: This process is Centrally handled by Symbiosis International University**

**13. Results of Admission under Managements seats / Vacancies: Not Applicable**



॥चसुधैव कुटुम्बकम्॥

#### 14. Information of Infrastructure and other Resources Available

- Number of Class Rooms and size of each

All the class rooms are completed with Flooring, Walls, Painting, Electrification and lighting

Room Id/Name	Area of room in sqm.	Building Number
Class Room A - 101	78.97	A Wing
Class Room A - 102	81.29	A Wing
Class Room A - 104	78.82	A Wing
Class Room A -103	78.97	A Wing
Class Room A -105	107.4	A Wing
Class Room A- 401	75.71	A Wing
Class Room A- 402	134.62	A Wing
Class Room A- 403	78.73	A Wing
Class Room A- 501	75.71	A Wing
Class Room A- 502	76.12	A Wing
Class Room B -106	82.13	B Wing
Class Room B -107	55.56	B Wing
Class Room C - 404	74.14	C Wing
Class Room C -108	82.13	C Wing
Class Room C -109	82.13	C Wing
Class Room C- 503	104.52	C Wing
Class Room C- 504	99.17	C Wing
Class Room C- 505	99.64	C Wing
Class Room C- 506	95.19	C Wing

Class RoomC- 601	100.75	C Wing
Class RoomC- 602	85.79	C Wing
Class RoomD - 301	165.44	D Wing
Class RoomD - 302	158.42	D Wing
Class RoomD - 303	78.79	D Wing
Class RoomD - 304	95.64	D Wing
Class RoomD - 405	78.35	D Wing
Class RoomD - 406	77.49	D Wing
Class RoomD -110	107.4	D Wing
Class RoomD -111	107.4	D Wing
Class RoomD -112	107.4	D Wing
Class RoomD- 507	107.14	D Wing
Class RoomD- 508	118.92	D Wing
Class RoomD- 509	112.71	D Wing

॥विसुधिव कुटुम्बकम्॥

## Sample - Classroom Photographs



- Number of Tutorial Rooms and size of each

**All the Tutorial rooms are completed with Flooring, Walls, Painting, Electrification and lighting**

Room Id/Name	Area of room in sqm.	Building Number
Tutorial Room (1)	57.37	B Wing
Class room C-603(Tutorial)	98.4	C Wing
Tutorial Room C - 1	38.55	C Wing
Tutorial Room B - 301	36.76	C Wing
Tutorial Room C - 302	38	C Wing
Tutorial Room D - 3	50.56	D Wing

- **Number of Laboratories and size of each**

**All the Laboratories are completed with Flooring, Walls ,Painting, Electrification and lighting.**

<b>Room Id/Name</b>	<b>Area of Room in sqm</b>	<b>Building Number</b>
Transportation Engineering Lab	90.32	A Wing
Ai-Computer Lab-1 (M. Tech Research Lab)	76.3	A Wing
Chemistry Lab	125	A Wing
Concrete Technology Lab	125.46	A Wing
Engineering Mechanics Lab	81.29	A Wing
Environmental Engineering Lab	84.26	A Wing
Geotechnical Engineering Lab	78.53	A Wing
Printed Circuit Board Lab	20	A Wing
Advance Manufacturing Technology Lab (A)	37.35	B Wing
Advance Manufacturing Technology Lab (B)	77.57	B Wing
Analog And Digital Communication Lab	80	B Wing
Basic Electrical And Electronics Lab	80	B Wing
Digital Electronics Lab	82	B Wing
Electronic Devices & Circuit Lab	78	B Wing
Instrumentation And Power Lab	71.88	B Wing
Physics Lab	101.45	B Wing
Physics Lab Dark Room	25.27	B Wing
Robotics And Control Lab	78	B Wing
Surveying Lab	78.79	B Wing

CNC Lab	60	C Wing
Drawing Hall	98.48	C Wing
Drone Lab	88.63	C Wing
Heat Transfer Lab + Refrigeration & Air-conditioning Lab	94.52	C Wing
IC Engines Lab + Electric Vehicle Mobility Lab	120.75	C Wing
Material Research Laboratory	33.55	C Wing
Mech-Computer Lab-1 (CAD/CAM Lab)	152.73	C Wing
Project Lab Masters of Technology	70.88	C Wing
Research Lab	40	C Wing
Strength of Material Lab	82.99	C Wing
Engineering Design Lab-1	77.56	D Wing
Automotive Technology Lab -2	87.1	D Wing
Automotive Technology Lab-1	87.1	D Wing
Cad Centre	300	D Wing
Engineering Design Lab-2	87.1	D Wing
Fluid Machinery Lab	156.13	D Wing
Robotics Lab	77.56	D Wing
Theory Machines Lab	110	D Wing
Tinker Lab	118.27	D Wing

- **Computer Laboratories:**

<b>All the Computers Laboratories are completed with Flooring, Walls, Painting, Electrification and lighting</b>		
<b>Room Id/Name</b>	<b>Area of Room in sqm</b>	<b>Building Number</b>
AI-Computer Lab-2 (Data Visualization Lab(Workstation))	77.56	A Wing
AI-Computer Lab-3 Computer Vision Lab ( I Mac Apple )	77.56	A Wing
CS-Computer Lab-1 (Programming & Problem Solving Lab)	79.21	A Wing
CS-Computer Lab-2 (Open Source Tools Lab)	77.18	A Wing
AI-Computer Lab-4 (Data Structure & Algorithms Lab)	82.05	B Wing
AI-Computer Lab-5 (Machine & Deep Learning Lab)	79.64	B Wing
AI-Computer Lab-6 (Natural Lang Processing Lab)	78.82	B Wing
AI-Computer Lab-7 (Cloud Computing Lab)	78.5	B Wing
AI-Computer Lab-8 (Multi Modal Sensor Analytics Lab)	79.64	B Wing
AI-Computer Lab-9 (Data Processing & Analytics Lab)	78.97	B Wing
Civil-Computer Lab-1	120	B Wing
CS-Computer Lab-10 (Applied AI Lab )	56	B Wing
CS-Computer Lab-3 (Computer Network & Security Lab)	79.28	B Wing
CS-Computer Lab-4 (Web & Mobile Technology Lab)	79.28	B Wing
CS-Computer Lab-5 (Cyber Security And Digital Forensics Lab)	81.29	B Wing

Cs-Computer Lab-8 (Cloud Computing Lab)	87.1	B Wing
Cs-Computer Lab-9(Database Management And Analytics Lab)	78.82	B Wing
RA-Computer Lab 1	124.62	B Wing
RA-Computer Lab 2	124.4	B Wing
RA-Computer Lab-2 (Hydraulics & Pneumatic Lab)	77.11	B Wing
RA-Computer Lab-4 (Mechatronics & IOT Lab)	94.71	B Wing
AI-Computer Lab-10 (Data Science Lab)	106.13	C Wing
AI-Computer Lab-11 (AI Project Lab)	105.2	C Wing
CS-Computer Lab-6 (Data Structures Lab)	87.1	C Wing
CS-Computer Lab-7 (Project Lab)	92.02	C Wing
EnTC Computer Lab-1 (Digital Signal Processing Lab)	78	C Wing
EnTC Computer Lab-2 (VLSI Design Lab)	79	C Wing
EnTC Computer Lab-3 (Embedded Systems And IOT Lab)	79	C Wing
RA-Computer Lab-1 (Plc & Automation Lab)	101.45	C Wing
RA-Computer Lab-3 (Industrial Robotics Lab)	70	C Wing

## Sample- Laboratories Photograph

Transportation Engineering Lab



Environmental Engineering Lab



Cloud Computing Lab

Open Source Tool Lab



Embedded Systems Lab

Instrumentation and Power Lab



Theory of Machines Lab



Advanced Manufacturing Technology Lab



Tinker Lab



Workshop



Transportation Engineering Lab

Chemistry Lab

॥चसुधैव कुटुम्बकम्॥

- **Number of Drawing Halls with capacity of each**

Laboratory Name	Area of Room In Sqm	Building Number
Drawing Hall D 102	181.16	D Wing
Drawing Hall D 103	181.16	D Wing

- **Number of Computer Centers with capacity of each:**

Details	Area of Room In Sqm	Building Number
Computer Center 01	162 sqm	D Wing
Computer Center 02	154 sqm	D Wing

- **Central Examination Facility, Number of rooms and capacity of each**

Name	Area of Room in sqm	Building Number
Exam Head	Exam Control Office	14.83
Exam Strong Exam		16.16
Exam Tap		92.93

- **Online examination facility (Number of Nodes, Internet band width, etc.):  
Internet 2.25 GBPS Bandwidth is available**

## Barrier Free Built Environment for disabled and elderly persons

### Elevators



### Ramp for disabled and elderly persons



## Toilets for disabled and elderly persons



- Fire and Safety Certificate

**Ideal Fire Solutions**  
GST NO. 27AABF9947H1ZZ

**I F S**  
Committed for Service

Date: - 04<sup>th</sup> Jan 2025

**FORM "B"**

Certified that we Ideal Fire Solutions have carried out the inspection of the Fire Prevention and Life Safety measures installed in **Symbiosis Institute of Technology, Near Lupin Research Park, Gram Lavale, Mulshi, Maharashtra - 412115.**

We further certify that these installations in the above-mentioned building are maintained in good repair and efficient conditions during this period **01/07/2024 to 31/12/2024** as required under the provision of Maharashtra Fire Prevention and Life Safety measures Act 2006 (MSP - II of 2007). The details of the inspection carried out by us are mentioned in the report appended herewith.

**SHOBHI** Digitally signed by SHOBHI  
**T** by SHOBHIT  
**DIKSHIT** DIKSHIT  
Date: 2025.01.04  
11:25:01 +05'30'

Place: Pune  
Date: 04/01/2025

**Ideal Fire Solutions**  
Office No. D-5, Sai Palace,  
130A 1 & 2, Paud Road,  
Bhusari Colony, Pune - 411038

License No. MFS / LA / RF - 91/80 - 86

Office No. Q5, Sai Palace, 150 A & 2, Paud Road, Near Lohia Jain IT Park, Bhusari Colony, Pune- 38  
Tel: 91-920-29285701, 91-920-29525701E mail: ifs\_9007@yahoo.com, Web: www.idealfire.co.in

Symbiosis Institute of Technology- Near Lupin Research Park, Gram Lavale, Mulshi, Maharashtra 412115

**LIST / SCHEDULE OF EQUIPMENT INSTALLED**

S N	Installed System at Site	Qty	Unit
1	<b>PORTABLE FIRE EXTINGUISHER (TOTAL AREA)</b>		
a	ABC Powder type Extinguisher 5 Kgs	198	Nos
b	ABC Powder type Extinguisher 4 Kgs	3	Nos
c	DCP type Extinguisher 5 Kgs	2	Nos
d	DCP type Extinguisher 25 Kgs	2	Nos
e	CO2 type 4.5 Kgs	4	Nos
f	CO2 type 2 Kgs	2	Nos

**SHOBHI** Digitally signed by SHOBHI  
**T** by SHOBHIT  
**DIKSHIT** DIKSHIT  
Date: 2025.01.04  
11:25:20  
+05'30'

Thanks & Regards,  
For, Ideal Fire Solutions  
Shobhit Dikshit  
Pune  
Date: - 04/01/2025



Govt. of Maharashtra  
 Directorate of Maharashtra Fire Service  
 Vidyasagar, Hans Bhagat Marg, Santacruz (East),  
 Mumbai - 400 056, Tel-022-26677555, Fax-022-26677000  
 www.mahafireservice.gov.in

**FORM N**  
 [ ( See section 9 (3) and rule 14 ]  
 License to act as a License Agency for the purpose of  
 Fire Prevention and Life Safety Measure

License No. MFS / LA / RF-91 / RD- 88 Date: 03.02.2024

License is hereby renewed under the provisions of sub-section (3) of section 9 of the Maharashtra Fire Prevention and Life Safety Measure Act, 2006 (Mah. III of 2007) to **M/s. Ideal Fire Solutions** having their registered office at **Office No. Q5, Sai Palace, 150A, 1&2, Paud Rd, Bhusari Colony, Pune 411038** and their contact details are Office Number: 9422319554 and Email ID: ifsd007@gmail.com with PAN registration No. AABFI9947H and GST No. 27AABFI9947H1Z2 to act as a Licensed Agency for the purpose of the said Act for execution of the fire prevention and life safety measures in relation to

- 1. Fire Fighting and Sprinkler System: Class C
- 2. Detection and Fire Suppression System: Class C

**M/s. Ideal Fire Solutions** shall not issue Form A or Form B under sub-section (3) of section 3 regarding the compliance of the fire prevention and life safety measures or maintenance thereof in good repair and efficient condition, without there being actual such compliance or maintenance failing which license granted / renewed shall be suspended or cancelled as per sub-section (4) of section 9 and shall be liable for penalty under section 36 of the Act.

Subject to the provision of sub-section (4) of section 9 of the said Act and rule 14 of the Maharashtra Fire Prevention and Life Safety Measures Rules, 2009, the license will be valid for a period from **03.02.2024 to 02.02.2026**

Hatya Kiran  
 Asst Director

SHOBHIT  
 DIKSHIT

Digitally signed  
 by SHOBHIT  
 DIKSHIT  
 Date: 2024.02.08  
 17:59:37 +05'30'

Santosh Shridhar Warick  
 Director  
 Maharashtra Fire Service

Digital Signature of Authorized Person to sign Form A or Form B

Note:  
 \* in absence of digital sign of license holder (responsible to issue Form A or Form B) the license will be treated as invalid.

## Hostel Facility



- **Library**

The library occupies a place of pride in SIT and plays a very vital role in provision of learning resources for academics and research. It is the most lively place on the campus providing a comfortable and friendly environment that enables learning and advancement of knowledge, and promotes discovery and scholarship. Library is well equipped with the latest information technology tools for information collection, processing and retrieval.

The Library is supported by an active collection of about 15,000+ documents maintained in a professional way for quick retrieval.

Sr. No.	Name of the Collection	Number of the Collection
1	Books	18364
2	Journals	108
3	Magazines	12
4	News papers	8

- **Non-Print Collection:**

Sr. No.	Name of the Collection	Number of the Collection as on May 2020
1	Online Database	6
2.	E Books	997

3	E Journals	650
4	Back vol.	33
5	CD/DVD	501

- **Databases:**

Sr. No.	E-database /Publisher	Subject Area	No. of e-Journals
1	IEEE (All-Society Periodicals Package)	Computer Engineering + Computer Science + Electrical and Electronics Engineering + Telecommunications and related disciplines	209
2	ASME (American Society of Mechanical Engineering)	Mechanical Engineering	48
3	ASCE (American Society of Civil Engineering)	Civil Engineering	33
4	Wiley Blackwell	Computer Science + Data System+ Telecommunication and related Discipline	35
5	ELSEVIER (Science Direct)	Engineering + Computer Science	31
6	ACM India: Digital Library (Association for computing machinery- Computer Engg.)	Computer Engineering	246

- **Computing Facilities with Internet Band Width: 2024-25**

PCs/Laptop exclusively Available to Students	Number of PCs/Laptop in Language Lab	Legal System Software @	Legal Application Software**	LAN and Interne	Mail Server and Client	Printers including Color Printer (% of total number of PCs/Laptops)	Internet Bandwidth in Mbps
1512	31	8	34	Yes	Yes	16	3.10 GBPS

- **Innovation Cell- SIT – EPIC Cell**

The Entrepreneurship Promotion and Innovation Cell (EPIC) at Symbiosis Institute of Technology, Pune is a pre incubator and exists to create the ecosystem of innovation and entrepreneurship at the campus. EPIC provides the aspirants opportunities to initiate, innovate, organize, lead and get trained in various skills. EPIC has urbanized rich and varied relevant platforms that accommodate the aspirations of the students, alumni, faculty and society.

- **Social Media Cell:**

The official social media cell of the institute which includes official Facebook, Instagram and LinkedIn pages is handled by the internal promotions and branding committee comprising of faculty members.

There is a separate member who handles the website updates in consent with the faculty in charge of each department.

- **Compliance of the National Academic Depository (NAD) :**  
**This has been replaced by ABC id.**

- **List of facilities available:**

Sr.No	Facilities	Sr.No	Facilities
1	Canteen	7	Badminton Court
2	Cricket Ground	8	Hostel facility for boys
3	Basketball court	9	Hostel facility for girls
4	Football Ground	10	Table Tennis boards
5	Swimming Pool	11	Gymnasium
6	Lawn Tennis Court	12	Infirmary/ Medical Centre

- To upload the respective short video (1-2 min) of the infrastructure and facilities w.r.t the course in the website  
[Infrastructure and Facilities - SIT, Pune: Symbiosis](#)
- Games, Sports and Gymnasium Facilities:



- **Teaching Learning Process**

The Institute provides a conducive environment for harnessing the potential of both faculty and students through systematic and effective planning of the teaching learning process and through mandatory industry internship with other academic activities, both within and outside the classroom. The basic teaching learning process is supplemented by the semester exchange program in the international reputed universities along with short academic tour to international universities and also by organizing different hands on training workshops conducted by industry experts as well as in-house faculty, tech fests, competitions, guest lectures by experts from Industry as well as from the international universities. The academic process is supported by cultural programmes, sports competitions, industry-visits to develop leadership skills and teamwork among the students.

- **Academic Calendar**  
[Academic Calendar](#)

- **For each Post Graduate Courses give the following:**

Title of the Courses: Postgraduate Programme (Masters of Technology)

- Artificial Intelligence and Machine Learning
- Automotive Technology
- Engineering Design
- Embedded Systems
- Robotics and Automation
- Geoinformatics & Surveying Technology (G&ST)

**Duration:**

All M. Tech programmes are full time programmes of 2 years

Masters of Technology in Engineering Design (Available both full time & Part time)

- **Laboratory facilities exclusive to the Post Graduate Course:**

Masters of Technology in AIML: Masters of Technology students utilize the lab for implementing their research projects and for attending the skill upgrade lab and workshop sessions. The current capacity of the lab is 30, which is equipped with i7 configuration machines.

**Masters of Technology - Embedded Systems:**

Master of Technology - Embedded Systems students typically engage in various research activities in this research lab. Students work on designing and developing embedded systems, which involves selecting appropriate microcontrollers or processors, programming embedded software, and integrating hardware and software components. In this lab Masters of Technology students develop software for embedded systems, including low-level programming, firmware development, and optimizing code for resource-constrained environments.

**Masters of Technology -Automotive Technology:**

Department of Mechanical Engineering in collaboration with The Automotive Research Association of India (ARAI) offers, program in Masters of Technology in Automotive Technology with an intake of 30 students. ARAI is a well-known Automotive Research, Development, Testing & Certification Institute in the country. The Skill development initiative of ARAI is ARAI Academy, located in the middle of Industrial hub at Chakan, Pune. This programme has a unique feature which incorporates all the latest and emerging technology in automotive industry including electric vehicles, hydrogen fuel vehicles, autonomous technology, hybrid technology, pilot less car, drone technology, smart electronic & mechatronic, AI & ML, IoT and embedded application in automotive. The students are exposed to the latest technologies, which help them to meet the requirements of the Automotive Industry.

## Masters of Technology- Laboratories Photographs:

Masters of Technology Research Lab



Computational Fluid Dynamics Section



Masters of Technology Research Lab



Electric Vehicle Testing Facility



ES Research Lab



॥वसुधैव कुटुम्बकम्॥

ES Research Lab



**15. Enrollment and placement details in last 3 years:**

Name of the Course	2019-23		2020-24		2021-25	
	No of Students Eligible & Interested	No of Students Placed	No of Students Eligible & Interested	No of Students Placed	No of Students Eligible & Interested	No of Students Placed
Civil Engineering	18	18	4	4	22	0
Mechanical Engineering	44	36	18	17	59	28
Electronics & Tele-Communication Engineering	83	80	69	52	73	28
Computer Science and Engineering	155	154	155	124	167	114
Information Technology	50	50	44	37	NA	NA
Artificial Intelligence and Machine Learning	–	–	–	–	111	56
Robotics & Automation	–	–	–	–	31	6
Masters of Technology Robotics & Automation	9	9	11	5	13	6
Masters of Technology Embedded Systems	8	7	4	4	6	5
Masters of Technology Artificial Intelligence & Machine Learning	NA	NA	26	21	29	17

**16. List of Research Projects/Consultancy Works:**

[Funded Research Project: SIT Pune | Symbiosis](#)

- **MoUs with Industries (A.Y. 2024-25):**

<b>Sr.No.</b>	<b>Name of Industry</b>	<b>Start Date</b>	<b>End Date</b>
1	Auto Cluster Development Research	12-Feb-24	11-Feb-26
2	Ni Logic Pvt. Ltd.	03-Feb-24	Valid Until Terminated
3	Bio Cosmic Pvt. Ltd. Mumbai	07-Feb-24	Jan-27
4	Renishaw Metrology System Pune	19-Mar-24	Valid Until Terminated
5	Technology Xpress Info Solution Pvt.Ltd.	03-Mar-24	Valid Until Terminated
6	S M Auto Engineering	22-Mar-24	Valid Until Terminated
7	Advik-Hi-Tech Pvt.Ltd	22-Mar-24	Valid Until Terminated
8	Rucha Engineering Pvt.Ltd.	22-Mar-24	Valid Until Terminated
9	Fores Elastomwech India Pvt.Ltd.	22-Mar-24	Valid Until Terminated
10	Sansera Engineering Limited	22-Mar-24	Valid Until Terminated
11	Belrise Industries Limited	22-Mar-24	Valid Until Terminated
12	Flash Electronics India Pvt.Ltd.	22-Mar-24	Valid Until Terminated
13	Parallel Mind	05-Apr-24	Valid Until Terminated
14	Crescendo Worlwide Pvt.Ltd.	05-Apr-24	Valid Until Terminated
15	Voluntas Electronics	01-Jun-24	01-Jun-27
16	Altair Engineerings India Pune	10-Jul-24	09-Jul-24
17	Starkenn Technologies	15-Jul-24	Valid Until Terminated
18	Pune Construction Engineering Research Foundation	20-Jul-24	Valid Until Terminated
19	Cyber Secured India	10-Aug-24	Valid Until Terminated
20	Builder Association of India	03-Aug-24	02-Aug-26
21	Entuple Technologies Pvt.Ltd.	14-Aug-24	13-Aug-27
22	Maven Tech	04-Sep-24	03-Sep-24
23	STPI	06-Sep-24	05-Sep-26
24	ARAI-AMIFT	12-Sep-24	11-Sep-26
25	TCIL	25-Jan-24	24-Jan-25

26	Dendrite ai LLC	27-Sep-24	Valid Until Terminated
27	ARC ONE AI LLC ( MoU copy share by Ms. Meenakshi Gorel on 13 Jan 2025	Oct.2024	Valid Until Terminated
28	ESBEE Electrotech LLP	10-Dec-24	Valid Until Terminated
29	Cognavi India	07-Jan-25	Valid Until Terminated
30	Innoplexus Consulting	20-Jan-25	Valid Until Terminated
31	San Techno Mentors	21-Jan-25	Valid Until Terminated
32	L&T Edutech	03-Jan-25	Valid Until Terminated
33	IRAVAN Technologies	11-Mar-25	Valid Until Terminated
34	Janatics Global Solutions Private Limited, Coimbatore	12th April 2025	11-Apr-26
35	Invictus Solution Pvt. Ltd. Pune	12th April 2025	11-Apr-26
36	Mimic Infotech Pvt. Ltd. Pune	12th April 2025	11-Apr-26
37	TESLA EV Academy India Pvt Ltd., Pune	12th April 2025	Valid Until Terminated
38	Aubotz Private Limited	12th April 2025	11-Apr-26
39	Bajaj Auto	10-May-25	09-May-26